

Here is how you get to "Area 52":

Go out Hwy 75 South and get off at the Topeka Blvd. Exit, which is approx. 90th St. Turn right at the bottom of the ramp and then turn right (West) at the next street, which is 93rd St. The next actual road where you can turn left is Jordan Road. It is about 1/3 mile West of Topeka Blvd. Turn left there and in a couple of blocks you will see our pond/lake (about 5 acres) on the left and our house across from it. You can't miss it. The map will also be in the next Observer issue. To get it separately, the URL is:

<http://www.geocities.com/bilyousy/FinalGrade/MapToMyHouse.jpg>

Turn into the drive at the South end of the pond and drive over the dam and curve left where it forks. This drive will wrap around to the left to our house. The address is seen on the mailbox across from our entrance on the West side of the road next to another mailbox. The address is 9500 SW Jordan Rd.

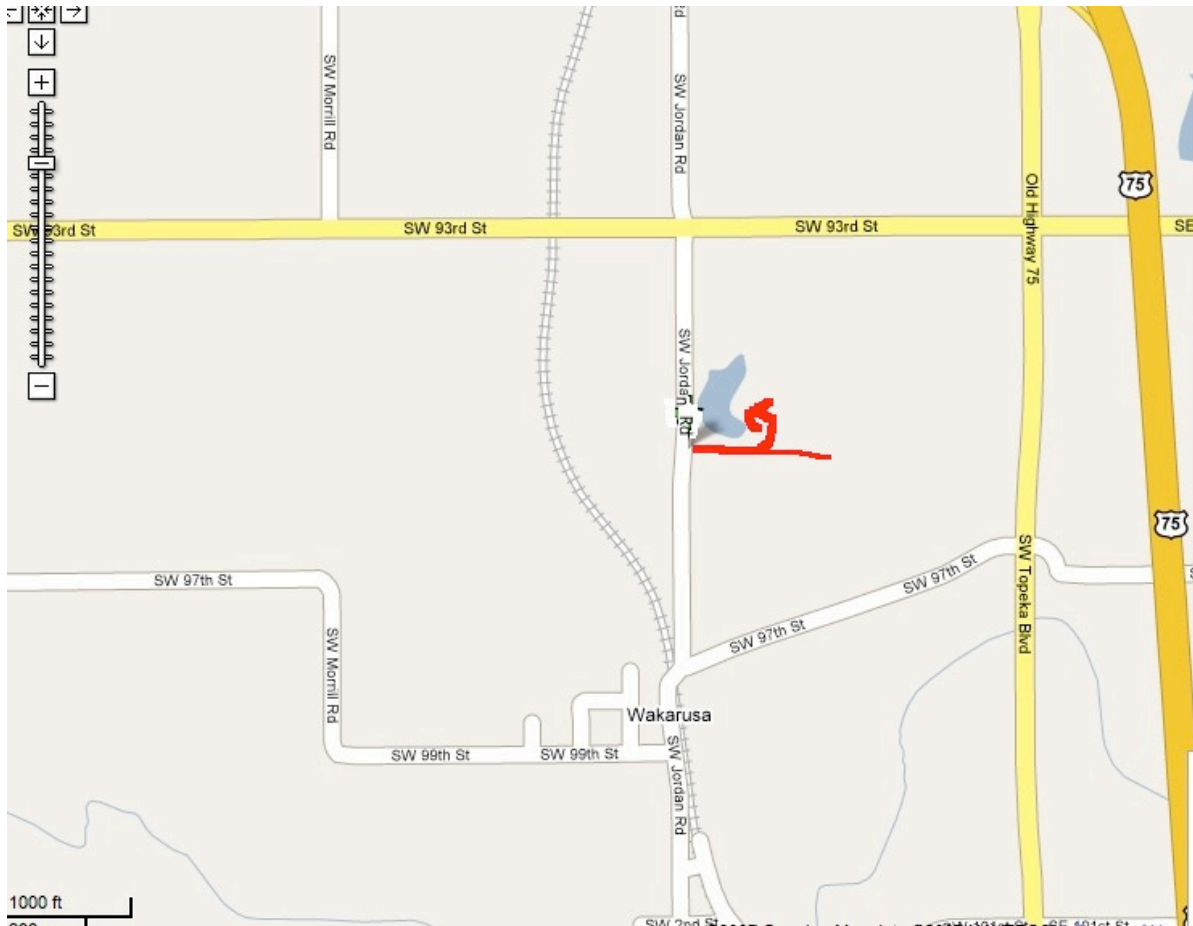

When you reach the house, there is a circle driveway. It is best to go around the circle and park on the gravel drive heading back out, parking on the extreme right edge, so that people can still get in when they arrive. The gravel drive and circle driveway are fairly narrow, barely two cars wide. Normally the circle driveway is enough, but this is a big event with a lot more cars than usual.